



TOWN OF YORK
 2668 Main Street Po Box 187
 York, NY 14592
 Telephone: (585) 243-3128
 Fax: (585) 243-4618
 E-mail: donnafalkner@frontier.com

Applicant #	_____
Preliminary	_____
Final	_____

AGRICULTURAL DATA STATEMENT

Applicant:	Owner:(if different)
Name: <u>Christine & Larry Harris</u>	Name: _____
Address: <u>4101 Main STREET</u>	Address _____
<u>WADSWORTH, NY 14533</u>	_____

List the farmland owners of the lands that are in an agricultural district that are located within 500' of the boundary of the property of the proposed project.

Name: <u>Ralph E. Flynn, Jr. Trust</u>	Name: <u>73 Main STREET Associates (Gres O'Connell)</u>
Address: <u>4034 Main ST. Wads. NY 14533</u>	Address: <u>175 Van ST. Brooklyn NY 11231</u>
<u>(69-1-39.113)</u>	<u>(69-1-40.118)</u>
Name: _____	Name: _____
Address: _____	Address: _____
_____	_____

PLEASE INCLUDE A MAP SHOWING THE SITE OF THE PROJECT RELATIVE TO THE FARM OPERATIONS IN THE AGRICULTURAL DATA STATEMENT

Description of the proposed project and its location: Constructing a 30x30 garage

Location of site: Residence (4101 Main ST.)

Tax Map #: 70-1-60

Ownership intentions/proposed use of site: residential

Anticipated construction time: 1 month

Brief description of farm operation(s) that might be affected: None

Ch Harris
 Signature of applicant/owner

March 6, 2023
 Date



Search parcels and streets



Search input fields

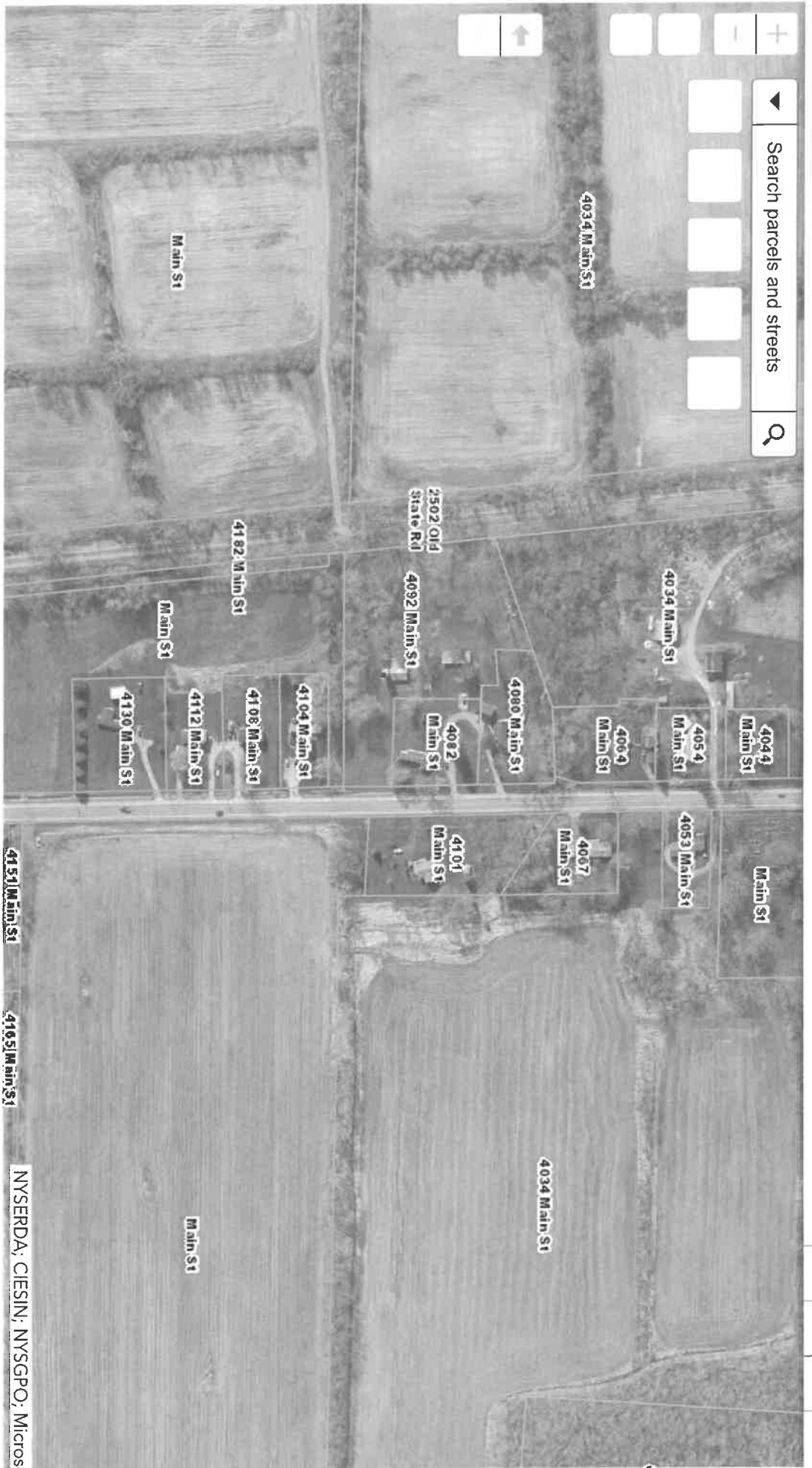

300ft